

# Dr. Américo Paredes Chess Scholastics

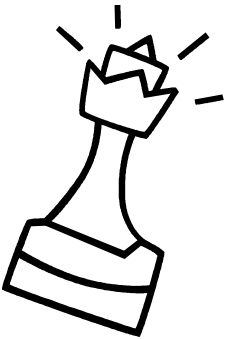

Saturday, January 13, 2018  
 Americo Paredes Elementary  
 3700 Heritage Trail  
 Brownsville, TX 78526  
 Tel: 574-5582, Fax: 574-5584  
 Email: jejrthoughtaling@bisd.us



## PRIZES

- All Kinders receive participation medals!
- Individual trophies to top 10 finishers in K-12 divisions! Medals for 11th thru 20th!
- Team trophies to top 5 finishers....  
In each K-12 division!
- Individual trophies to the top 5 in the open!

This is an official USCF-rated tournament. USCF rules and regulations will be strictly adhered to. All players must have current memberships in order to play. Boards & pieces will be provided. Participants must provide their own pencils & clocks, 1/2 point byes must be requested prior to the start of round K-12 sections to be game/30. Open section will be game/45. Please note that no electronic devices other than approved USCF notation devices will be allowed.

- First round starts at 9:00am.
- Time control is Game 30 for all sections except the Open which will be Game 45.
- Registrations due no later than 5:00pm Tuesday, Jan. 9, 2018.
- Checks are made payable to Paredes Chess Booster Club.
- No registrations or changes on tournament day. **Select your classifications carefully!** Check in by 8:30am!
- No refunds after Thursday, Jan. 11, 2018.
- Food & beverages available for sale.

**Victor J. Flores**  
 Chief Tournament Director

**Remy R. Ferrari**  
 Chief Pairing Director

**SwissSys Software**  
 Version 9.57

Circle requested BYES:  
 RD1 RD2 RD3 RD4 RD5  
 (First one@1/2 pt. others @ 0 pts.)

USCF Status:  
 \_\_\_ Current \_\_\_ New/Renewing  
 \_\_\_ Pending (Receipt attached)

\_\_\_\_\_  
 Name (Full / Legal)

\_\_\_\_\_  
 Full mailing address

\_\_\_\_\_  
 Phone

\_\_\_\_\_  
 Date of Birth

\_\_\_\_\_  
 USCF ID # / Exp Date

\_\_\_\_\_  
 Rating (Official 01-18 Supplement )

SCHOOL \_\_\_\_\_ Grade \_\_\_\_\_

### Section Sign Up

- |   |         |
|---|---------|
| <input type="checkbox"/> Kinder—1 ST  | \$15.00 |
| <input type="checkbox"/> K—3 U600   | \$15.00 |
| <input type="checkbox"/> K—5/6 U1000  | \$15.00 |
| <input type="checkbox"/> K—12 U1000   | \$15.00 |
| <input type="checkbox"/> K—12 U1300   | \$15.00 |
| <input type="checkbox"/> Open   | \$15.00 |
| <input type="checkbox"/> USCF Membership Scholastic \$17.00<br>(12 Years and under—no magazine) | _____   |
| <input type="checkbox"/> USCF Membership Scholastic \$22.00<br>(15 Years and under—no magazine) | _____   |
| <input type="checkbox"/> USCF Membership Youth \$26.00<br>(24 Years and under— no magazine)     | _____   |

Total Attached: \_\_\_\_\_